

- KEY**
- Study Area
 - Local Nature Reserve (LNR)
 - Environmentally Sensitive Area (ESA)
 - Site of Special Scientific Interest (SSSI)
 - Seven Sisters Marine Voluntary Conservation Area



Do not scale this drawing

Rev	Date	Checked

JE JACOBS BABTIE

Client: **Environment Agency**

Project: **Cuckmere Estuary Project**

Title: **Figure 1 - Study Area and Environmental Designations**



DrawingNo: 0015302/CR/D3/035			
Scale: 1:12000			
Drawn: EE	Checked: JG	Approved: SD	

Maps produced by Jacobs Babtie
 35 Boddwell Street
 Glasgow, G2 7HX
 The map should NOT be rescaled.
 Copyright reserved

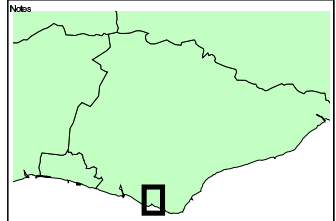
This map is reproduced from Ordnance Survey material with the permission of Ordnance Survey under license. Details of the license may be found on the Ordnance Survey website. Ordnance Survey copyright and may lead to copyright infringement proceedings if reproduced without permission. Ordnance Survey, 100028380, (2008).



KEY

-  Heritage Coast
-  Area of Natural Beauty (ANB)

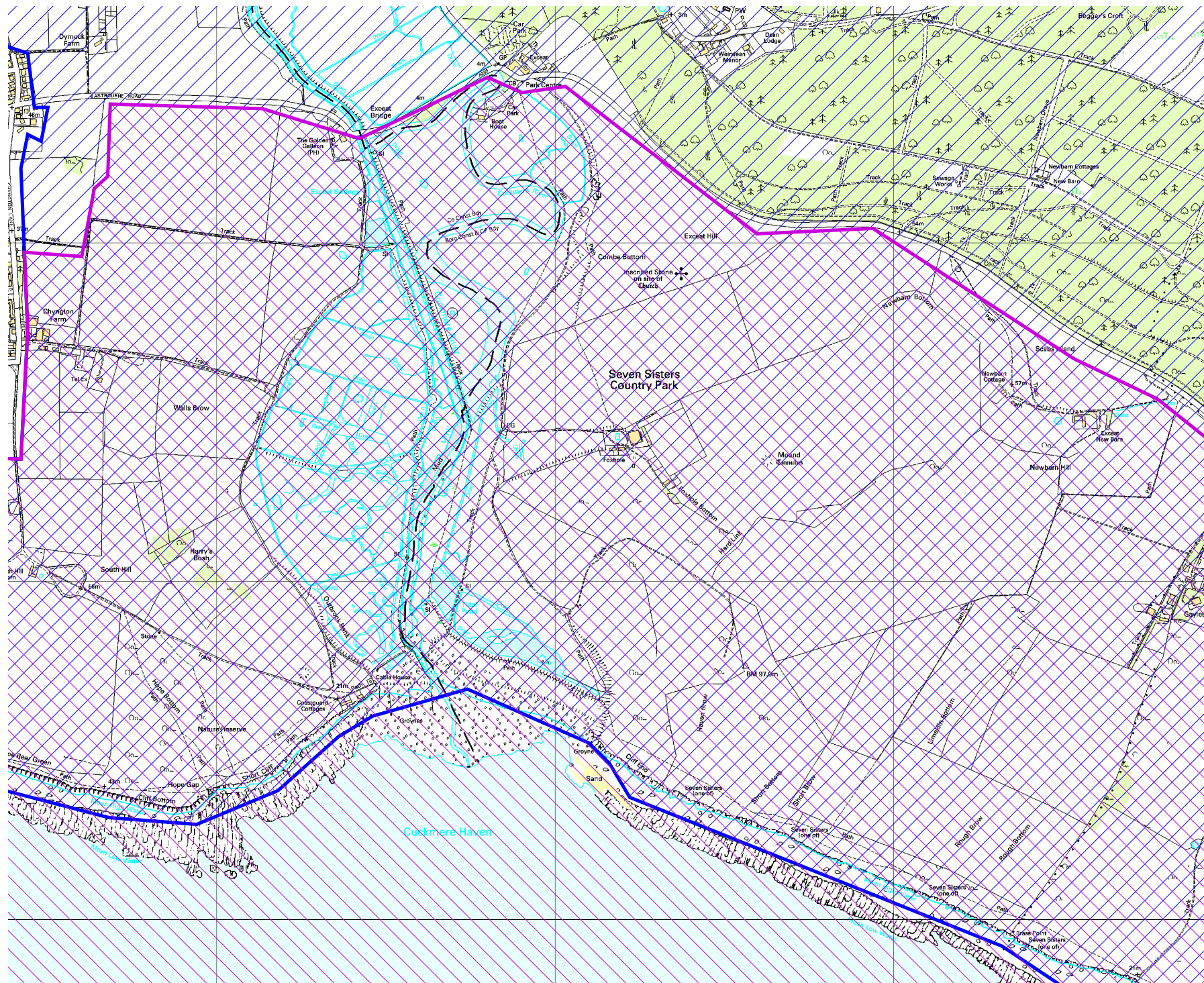

Do not scale this drawing



Client	 Environment Agency
Project	Cuckmere Estuary Project
Title	Figure 2 - Landscape Designations

Drawing No	0015302/CR/D3/036	Rev. A
Scale	1:15000	
Drawn	EE	Checked JG
Approved	SD	

This map is reproduced from Ordnance Survey copyright with the permission of Her Majesty's Stationery Office. Crown copyright. This drawing is reproduced in full or in part without the permission of Jacobs Babbie. Copyright reserved.

Figure 3 - Location of Footpaths

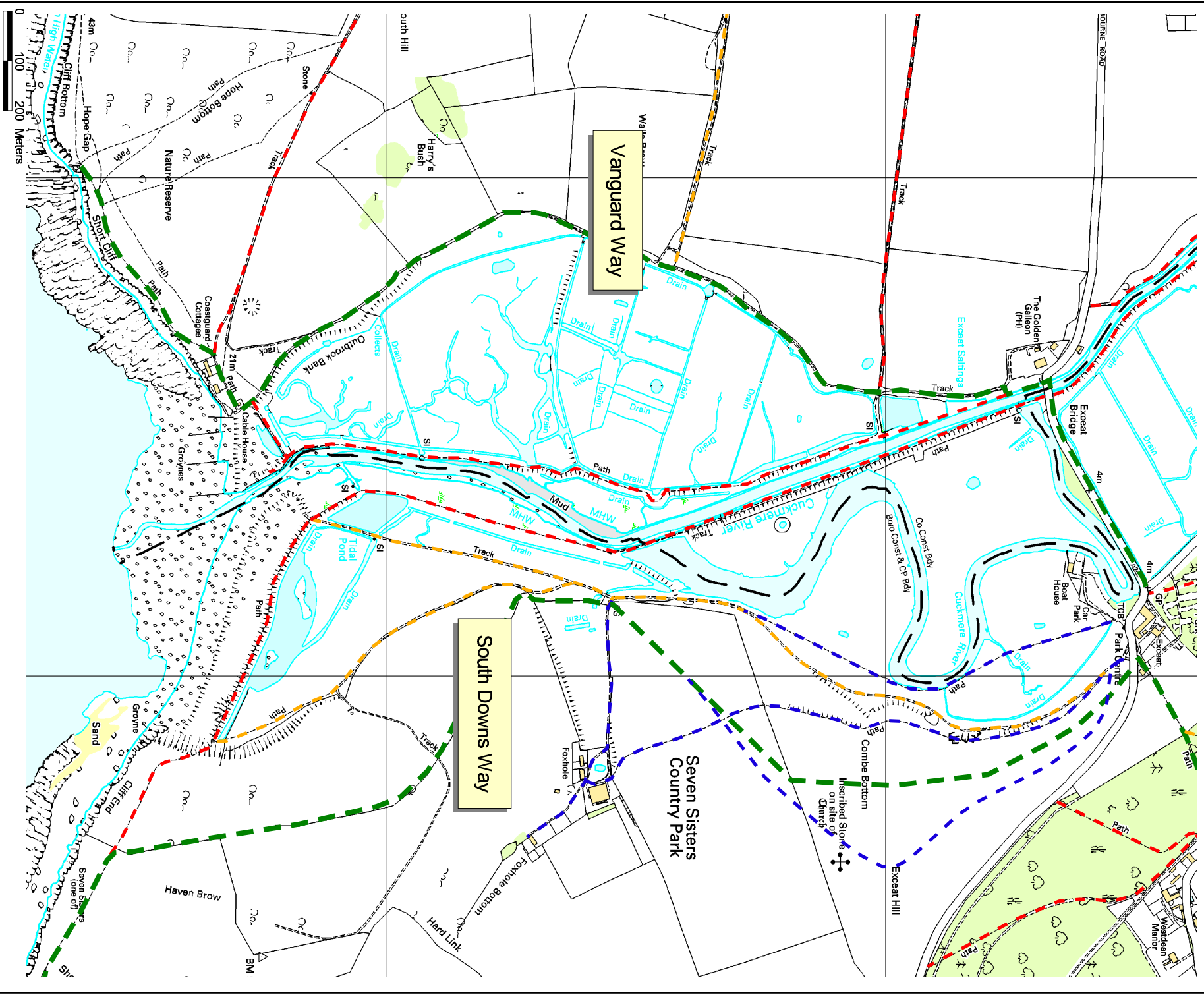

JACOBUS BABTIE Client		Environment Agency	
Project: Cuckmere Estuary Project		Drawing No. 0016302/CRD3/037	
Title: Figure 3 - Location of footpaths		Drawn: EE Checked: JGI Approved: SD Rev: A	
Maps produced by Jacobs Bاتبie 65 Botwell Street Glasgow, G2 7HX. This map should NOT be rescaled.		This map is reproduced from Ordnance Survey material with the permission of Ordnance Survey. All rights reserved. © Crown copyright. Unauthorised reproduction infringes Crown copyright and may lead to prosecution or civil proceedings. Environmental Agency, 10002680, (2005).	
KEY Public Rights of Way Footpath National Trail / Long Distance Route		Other Public Access Permitted Footpath Path	
Scale 1:10000			

Figure 4 - Phase 1 Habitats

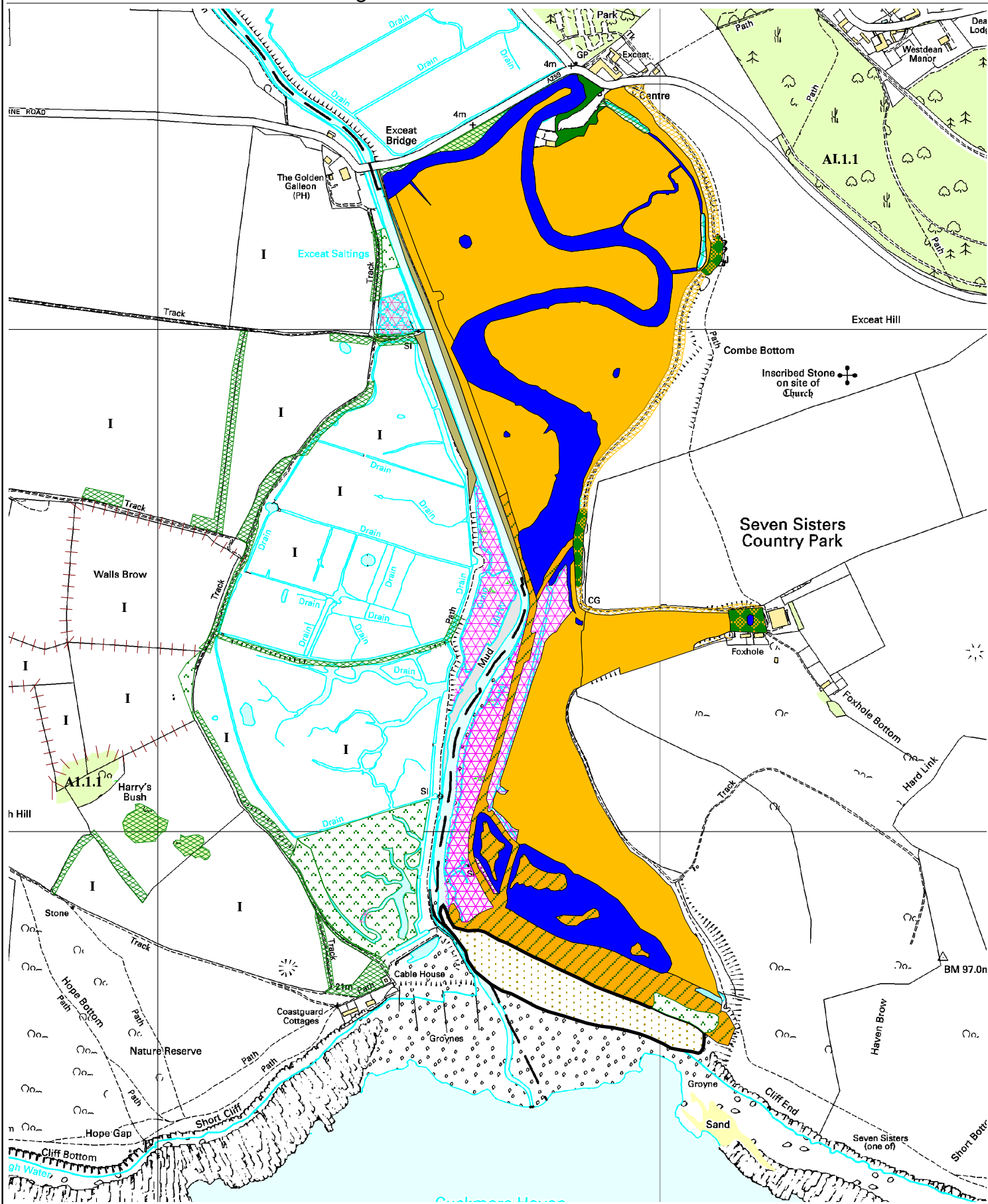

Client	Environment Agency	Key <ul style="list-style-type: none"> A.1.1.1 - Broadleaved Woodland A.2.1 - Dense Scrub A.2.2 - Scattered Scrub B.3.1 - Unimproved Calcareous grassland B.2.2 - Semi improved neutral grassland B.3.1/A.2.2 - Coarse Grassland/Scattered Scrub Mosaic C.3.1 - Tall Ruderal F.2.1 - Marginal Vegetation Fence.shp G.1 - Standing Water H.2.6 - Dense/Continuous Saltmarsh H.3 - Shingle Above High Tide Mark H.8.4 - Coastal Grassland H.8.4/A.2.2 - Coastal Grassland/Scattered Scrub Mosaic Improved Grazing Marsh Tidal Lagoons/Ponds I - Improved Grassland 			
Project	Cuckmere Estuary Project				
Figure	Figure 4- Phase 1 Habitats				
Drawing No.	.0015302/D3/CR/038			1:10,000	Rev
		Maps produced by the Jacobs Bantle 95 Botwell Street Glasgow, G2 7HX This map should NOT be rescaled.	This map is based upon OS material with permission of OS on behalf of the Controller of HMSO © Crown Copyright. Unauthorised reproduction infringes Crown Copyright and may lead to prosecution or civil proceedings. EA, 10/02/2006, 2006	Drawn Checked Approved	EE JG SD